Z50 Screwdriver Motor Unit

Categories: A-Automation Systems, Motors for Automation · **Brand:** ESTIC



Description

Suffix **: S for straight models, O for offset models, ST for straight bent models, OP for offset bent models

Max Speed: The values in parentheses indicate HIGH SPEED BOOST mode
Weight: The values in parentheses indicate the offset model
BUILT-IN EXPANDABILITY AND SPEED
• The Z50 series screwdrivers make it easy to set up a screwdriving system, starting with simple applications to complex multi-screw setups.
• Various tightening methods are supported, including torque control, angle control, yield point control, and torque monitoring during the various tightening phases: approach, engagement, stop, and final tightening.

Brand

ESTIC

"A safer future for the world."

Estic develops comprehensive assembly solutions with the goal of creating safer work environments and increasingly reliable industrial products.

Its goal is to become the global leader in assembly technologies. The company offers fastening, pressing, and assembly systems for the automotive, aerospace, and other industrial sectors.

For nearly thirty years, it has been listening to its customers' needs, developing customized solutions, and providing expert technical support.

© SIRA S.p.A. 2026 All Rights Reserved.
Via della Resistenza, 53 20090 Buccinasco (MI) - Italia | C.F./P. IVA 01870750161 - CCIAA BG 243678

Galleria

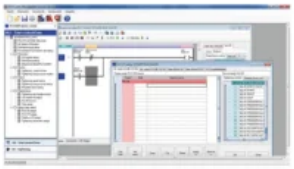

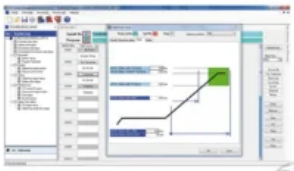

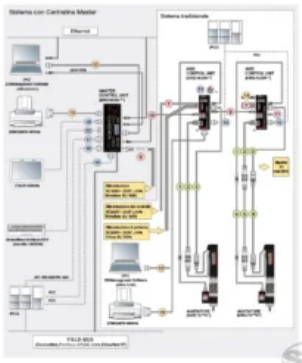

© SIRA S.p.A. 2026 All Rights Reserved.