ROBOT-CYLINDER Electronic Slider

Categories: A-Automation Systems, Automatic Screwdriving · **Brand:** SIRATEC

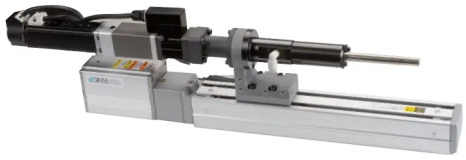

Description

UA-LR SERIES

Controlled by the electric axis, which allows for programmable tightening depths relative to the tightening axis.

Support material: Electronic axis
Max. torque: upon
request Total stroke: upon request
Side clearance: upon request
No. of screwdrivers: 1
Each type of slide can be equipped with a vacuum system, which allows for fastening in locations with recessed seats and/or obstructions caused by the workpiece.

Brand

SIRATEC

SIRATEC is a company specializing in the design and manufacture of custom technical solutions for the automation of assembly and fastening processes, with a strong focus on innovation, ergonomics, safety, energy efficiency, and reliability.

© SIRA S.p.A. 2026 All Rights Reserved.